N.E. 1/4

SECTION 1, T.6N., R.3W., S.L.B.& M.

IN WEBER COUNTY

TAXING UNIT: 108

SCALE 1" = 200'

SEE BOOK 19, PAGE 57

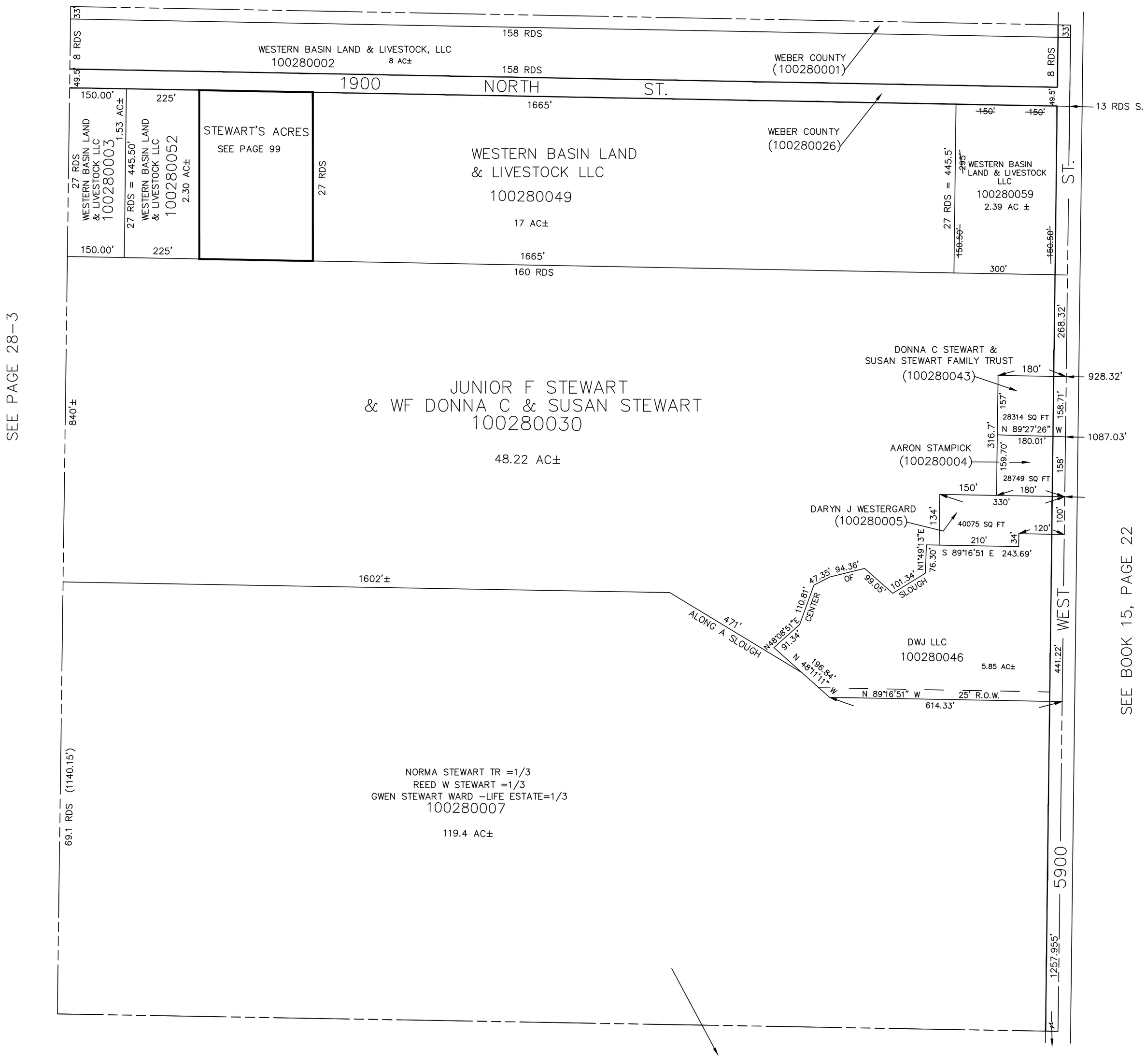

JCF 7-92